

WonRay

SOLID TIRE

YANTAI WONRAY RUBBER TYRE CO.,LTD.

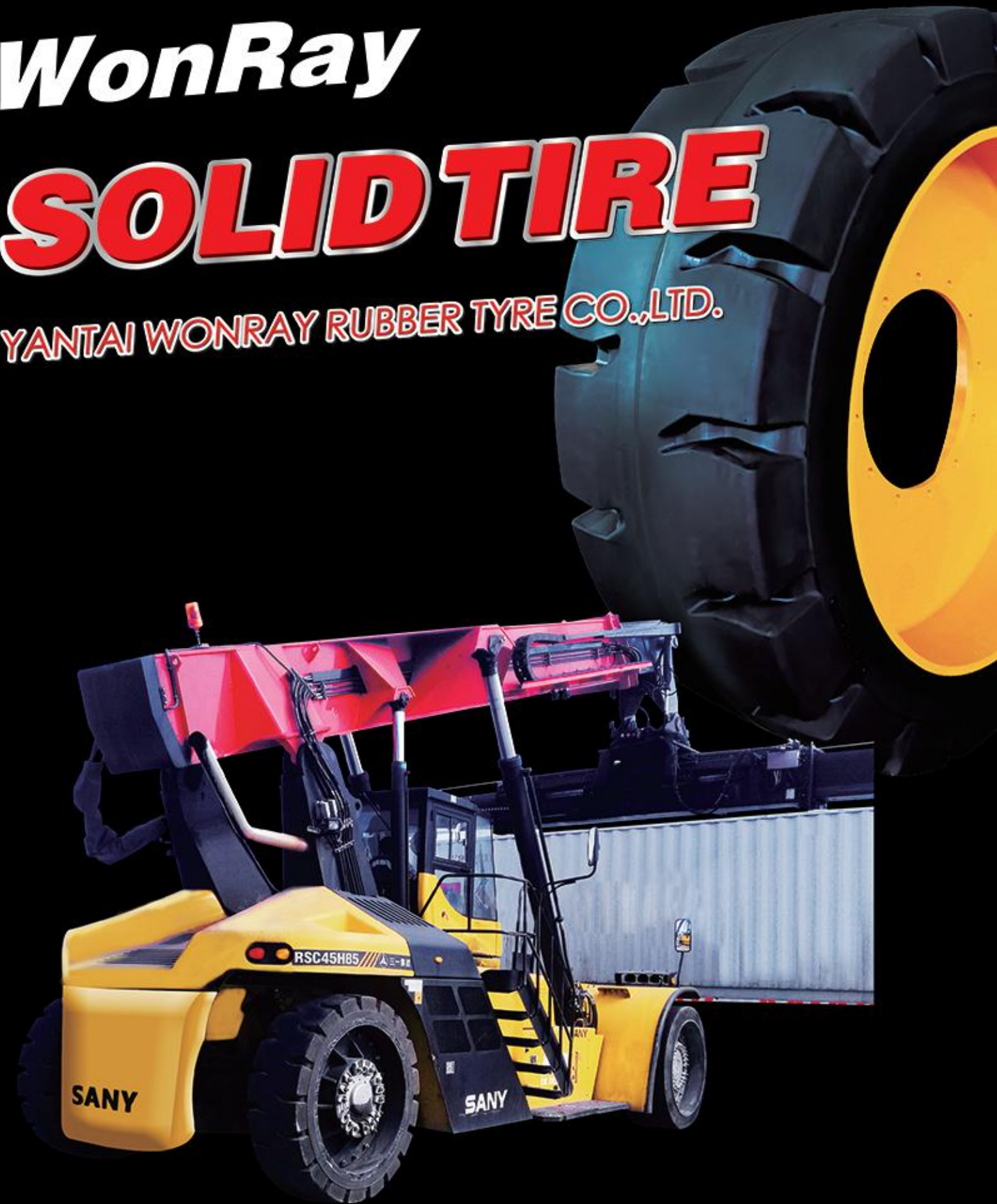

YANTAI WONRAY RUBBER TYRE CO.,LTD.

Add:No. 1 Jinxin Industrial Park, Zhifu Dist., Yantai, Shandong

Mp:138-5352-9077 | Tel/fax:0086-535-6828829

E-mail:export@wonray.com | Website:www.wonray.com

COMPANY PROFILE

- Yantai WonRay Rubber Tire Co., Ltd. is a comprehensive enterprise that manufactures and sells solid tires, as well as conducts research and development of the latest technology of solid tires.
- Relying on most up to date international technology advance, our company is equipped with the best testing instruments. To ensure that our products have the leading advantages, we implement the most rigorous quality control systems, and enforce full monitoring in our manufacturing process.
- Our company products conform to standards such as Chinese GB, US TRA, European ETRTO, and Japanese JATMA and have passed the ISO9001:2015 quality certification.
- Our company has independently developed and registered two product brands: WRST and WonRay.
- Based on the rich experience of technology research and development, our technical team has demonstrated their capability of delivering the best tire solution and products to clients with different working environments, ranging from sea ports, supply chain centers, mines, aviation grounds, high temperature operations, refuse disposal centers, railway constructions, tunnel constructions, and heavy goods transportations to factories that require a super clean working condition.
- Currently our company has an annual sales of 300,000PCS tires, among which, 60% of them are being exported to North America, Europe, Northeast Asia, Oceania, and Africa. In the domestic market, we provide direct ancillary services to major forklift manufacture companies, metallurgical enterprises, airports and seaports. Our company also matching products to many prominent enterprises, such as Sany Heavy Industry, ZOOMLION, MCC Baosteel, SUNWARD, Liugong Machinery, XCMG and Haipeng Industrial etc.
- Our sales network is widespread all over the world. We provide customers excellent after-sales care and support.
- Thank you for choosing our products.



SOLID TIRES FOR PNEUMATIC TIRES RIMS

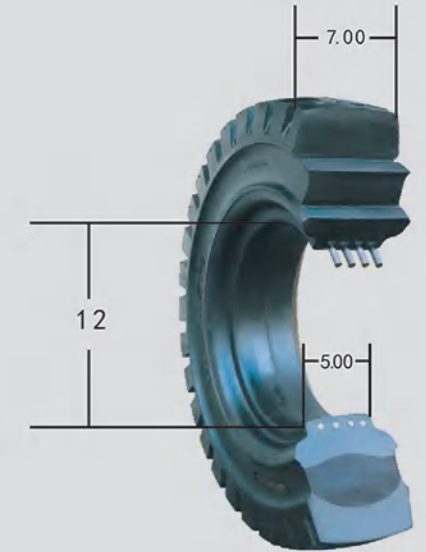
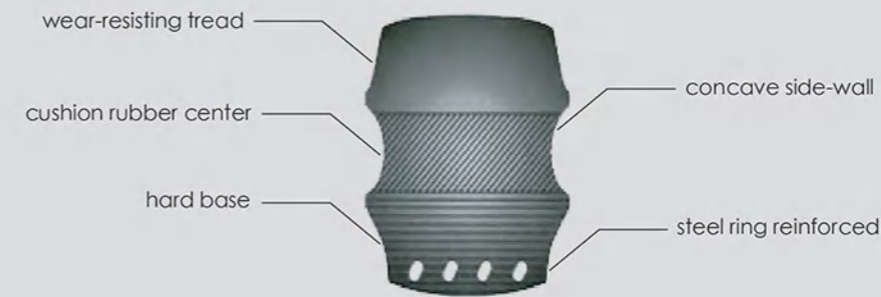

7.00-12/5.00

WRST/SERIES

This series is developed as our featured product which can be used on different kinds of poor working environment.

Extremely deep tread pattern and unique tread design are two factors which provide WRST series higher wear resistance than other similar brands.

Big tread pattern design increase tire contact, reduce ground pressure, lower rolling resistance, and strengthen wear resistance.



WonRay/SERIES

WonRay series chooses new tread pattern, strictly control production cost and truly achieve low price with high quality.

- three compound construction, a new design popular in Europe and America
- Wear resistant tread compound
- resilient center compound
- super base compound
- Steel ring reinforced



NON-MARKING TIRE

High Performance Non-marking tires with light color or other colorful rubber compound are designed to operate where clean floors are a priority.

No mark is left on the ground when it is running or braking, especially suitable for the application of enterprises where contamination is strictly prohibited, such as pharmacy, catering trade, textile, electron, aviation, etc. Any sizes of black resilient and press-on tires can be made into Non-marking tire.



SOLID TIRES FOR PNEUMATIC TIRES RIMS

SOLID TIRES FOR FORKLIFT AND SMALL FIELD RUNNING VEHICLES



| No. | Size of Tire | Rim Size | Pattern No. | Outside Diameter ± 5mm | Section Width ± 5mm | Net Weight (Kg) ± 1.5%kg | Max Load (Kg) Counter Balance Lift Trucks | | | | | | Other Industrial Vehicles 25km/h |
|-----|--------------|----------------|----------------|---------------------------|------------------------|-----------------------------|--|----------|---------|----------|---------|----------|-------------------------------------|
| | | | | | | | 10km/h | | 16km/h | | 25km/h | | |
| | | | | | | | Driving | Steering | Driving | Steering | Driving | Steering | |
| 1 | 4.00-8 | 3.00/3.50/3.75 | R701/R706 | 423/410 | 120/115 | 14.5/12.2 | 1175 | 905 | 1080 | 830 | 1000 | 770 | 770 |
| 2 | 5.00-8 | 3.00/3.50/3.75 | R701/705/706 | 466 | 127 | 18.40 | 1255 | 965 | 1145 | 880 | 1060 | 815 | 815 |
| 3 | 5.50-15 | 4.50E | R701 | 666 | 144 | 37.00 | 2525 | 1870 | 2415 | 1790 | 2195 | 1625 | 1495 |
| 4 | 6.00-9 | 4.00E | R701/R705 | 533 | 140 | 26.80 | 1975 | 1520 | 1805 | 1390 | 1675 | 1290 | 1290 |
| 5 | 6.00-15 | 4.50E | R701 | 694 | 148 | 41.20 | 2830 | 2095 | 2705 | 2000 | 2455 | 1820 | 1675 |
| 6 | 6.50-10 | 5.00F | R701/R705 | 582 | 157 | 36.00 | 2715 | 2090 | 2485 | 1910 | 2310 | 1775 | 1775 |
| 7 | 7.00-9 | 5.00S | R701 | 550 | 164 | 34.20 | 2670 | 2055 | 2440 | 1875 | 2260 | 1740 | 1740 |
| 8 | 7.00-12/W | 5.00S | R701/R705 | 663 | 163/188 | 47.6/52.3 | 3105 | 2390 | 2835 | 2180 | 2635 | 2025 | 2025 |
| 9 | 7.00-15 | 5.50S/6.00 | R701 | 738 | 178 | 60.00 | 3700 | 2845 | 3375 | 2595 | 3135 | 2410 | 2410 |
| 10 | 7.50-15 | 5.50 | R701 | 768 | 188 | 75.00 | 3805 | 2925 | 3470 | 2670 | 3225 | 2480 | 2480 |
| 11 | 7.50-16 | 6.00 | R701 | 805 | 180 | 74.00 | 4400 | 3385 | 4025 | 3095 | 3730 | 2870 | 2870 |
| 12 | 8.25-12 | 5.00S | R701 | 732 | 202 | 71.80 | 3425 | 2635 | 3125 | 2405 | 2905 | 2235 | 2235 |
| 13 | 8.25-15 | 6.50 | R701/R705/R700 | 829 | 202 | 90.00 | 5085 | 3910 | 4640 | 3570 | 4310 | 3315 | 3315 |
| 14 | 14x4 1/2-8 | 3.00 | R706 | 364 | 100 | 7.90 | 845 | 650 | 770 | 590 | 715 | 550 | 550 |
| 15 | 15x4 1/2-8 | 3.00D | R701/R705 | 383 | 107 | 9.40 | 1005 | 775 | 915 | 705 | 850 | 655 | 655 |
| 16 | 16x6-8 | 4.33R | R701/R705 | 416 | 156 | 16.90 | 1545 | 1190 | 1410 | 1085 | 1305 | 1005 | 1005 |
| 17 | 18x7-8 | 4.33R | R701 (W)/R705 | 452 | 154/170 | 20.8/21.6 | 2430 | 1870 | 2215 | 1705 | 2060 | 1585 | 1585 |
| 18 | 18x7-9 | 4.33R | R701/R705 | 452 | 155 | 19.90 | 2230 | 1780 | 2150 | 1615 | 2005 | 1505 | 1540 |
| 19 | 21x8-9 | 6.00E | R701/R705 | 523 | 180 | 34.10 | 2890 | 2225 | 2645 | 2035 | 2455 | 1890 | 1890 |
| 20 | 23x9-10 | 6.50F | R701/R705 | 595 | 212 | 51.00 | 3730 | 2870 | 3405 | 2620 | 3160 | 2430 | 2430 |
| 21 | 23x10-12 | 8.00G | R701/R705 | 592 | 230 | 51.20 | 4450 | 3425 | 4060 | 3125 | 3770 | 2900 | 2900 |
| 22 | 27x10-12 | 8.00G | R701/R705 | 680 | 236 | 74.70 | 4595 | 3535 | 4200 | 3230 | 3900 | 3000 | 3000 |
| 23 | 28x9-15 | 7.00 | R701/R705 | 700 | 230 | 61.00 | 4060 | 3125 | 3710 | 2855 | 3445 | 2650 | 2650 |
| 24 | 28x12.5-15 | 9.75 | R705 | 706 | 300 | 86.00 | 6200 | 4770 | 5660 | 4355 | 5260 | 4045 | 4045 |
| 25 | 140/55-9 | 4.00E | R705 | 380 | 130 | 10.50 | 1380 | 1060 | 1260 | 970 | 1170 | 900 | 900 |
| 26 | 200/50-10 | 6.50 | R701/R705 | 458 | 198 | 25.20 | 2910 | 2240 | 2665 | 2050 | 2470 | 1900 | 1900 |
| 27 | 250-15 | 7.00/7.50 | R701/R705 | 726 | 235 | 73.60 | 5595 | 4305 | 5110 | 3930 | 4745 | 3650 | 3650 |
| 28 | 300-15 | 8.00 | R701/R705 | 827 | 256 | 112.50 | 6895 | 5305 | 6300 | 4845 | 5850 | 4500 | 4500 |
| 29 | 355/65-15 | 9.75 | R701 | 825 | 302 | 132.00 | 7800 | 5800 | 7080 | 5310 | 6000 | 4800 | 5450 |

SOLID TIRES FOR PNEUMATIC TIRES RIMS



| No. | Size of Tire | Rim Size | Pattern No. | Outside Diameter ± 5mm | Section Width ± 5mm | Net Weight (Kg) ± 1.5%kg | Max Load (Kg) Counter Balance Lift Trucks | | | | | | Other Industrial Vehicles 25km/h |
|-----|------------------------------------|---------------------|-------------|---------------------------|------------------------|-----------------------------|--|----------|---------|----------|---------|----------|-------------------------------------|
| | | | | | | | 10km/h | | 16km/h | | 25km/h | | |
| | | | | | | | Driving | Steering | Driving | Steering | Driving | Steering | |
| 1 | 8.25-20 | 6.50T/7.00 | R701 | 976 | 217 | 123 | 5335 | 4445 | 4870 | 4060 | 4525 | 3770 | 3770 |
| 2 | 9.00-16 | 6.00/6.50/7.00 | R701 | 880 | 212 | 109 | 5290 | 4070 | 4830 | 3715 | 4485 | 3450 | 3450 |
| 3 | 9.00-20 | 7.00/7.50 | R701/R700 | 1005 | 236 | 148 | 6365 | 5305 | 5815 | 4845 | 5400 | 4500 | 4500 |
| 4 | 10.00-20 | 6.00/7.00/7.50/8.00 | R701 | 1041 | 248 | 170 | 7075 | 5895 | 6460 | 5385 | 6000 | 5000 | 5000 |
| 5 | 10.00-20 | 7.50/8.00 | R700 | 1041 | 248 | 176 | 7075 | 5895 | 6460 | 5385 | 6000 | 5000 | 5000 |
| 6 | 11.00-20 | 7.50/8.00 | R701 | 1058 | 270 | 193 | 7715 | 6430 | 7045 | 5870 | 6540 | 5450 | 5450 |
| 7 | 12.00-20 | 8.00/8.50 | R701/R700 | 1112 | 285 | 230 | 8920 | 7435 | 8140 | 6785 | 7560 | 6300 | 6300 |
| 8 | 12.00-24 | 8.50/10.00 | R701 | 1218 | 300 | 280 | 9125 | 7605 | 8335 | 6945 | 7740 | 6450 | 6450 |
| 9 | 12.00-24 | 10.00 | R706 | 1250 | 316 | 312 | 9445 | 7870 | 8630 | 7190 | 8010 | 6675 | 6675 |
| 10 | 13.00-24 | 8.50/10.00 | R708 | 1240 | 318 | 310 | 10835 | 9025 | 9890 | 8240 | 9185 | 7655 | 7655 |
| 11 | 14.00-20 | 10.00 | R706 | 1250 | 316 | 340 | 10800 | 8640 | 10430 | 7840 | 9730 | 7315 | 7315 |
| 12 | 14.00-24 | 10.00 | R701 | 1340 | 328 | 389 | 12165 | 10135 | 11105 | 9255 | 10315 | 8595 | 8595 |
| 13 | 14.00-24 | 10.00 | R708 | 1330 | 330 | 390 | 12165 | 10135 | 11105 | 9255 | 10315 | 8595 | 8595 |
| 14 | 16.00-25 | 11.25 | R711 | 1446 | 390 | 600 | 16860 | 13490 | 15170 | 11400 | 13480 | 10130 | 10130 |
| 15 | 17.5-25 | 14.00 | R711 | 1368 | 458 | 568 | 17720 | 14180 | 16880 | 12690 | 15960 | 12000 | 12000 |
| 16 | 18.00-25 | 13.00 | R711 | 1620 | 500 | 928 | 21200 | 16960 | 20480 | 15400 | 19100 | 14360 | 14360 |
| 17 | 20.5-25 | 17.00 | R709 | 1455 | 500 | 720 | 24430 | 18820 | 22290 | 17170 | 20660 | 15880 | 15880 |
| 18 | 23.5-25 | 19.50 | R709/R711 | 1620 | 580/570 | 1075 | 30830 | 24660 | 29790 | 22400 | 27770 | 20880 | 20880 |
| 19 | 26.5-25 | 22.00 | R709 | 1736 | 650 | 1460 | 39300 | 31400 | 37400 | 28100 | 35400 | 26600 | 26600 |
| 20 | 29.5-25 | 25.00 | R709 | 1840 | 730 | 1820 | 48100 | 37055 | 43880 | 33800 | 40340 | 31265 | 31265 |
| 21 | 29.5-29 | 25.00 | R709 | 1830 | 746 | 1745 | 45760 | 38130 | 41770 | 34810 | 38800 | 32330 | 32330 |
| 22 | 10x16.5 (30x10-16) | 6.00-16 | R708/R711 | 788 | 250 | 80 | | | | | | | 3330 |
| 23 | 12x16.5 (33x12-20) | 8.00-20 | R708 | 840 | 275 | 91 | | | | | | | 4050 |
| 24 | 16/70-20 (14-17.5) | 8.50/11.00-20 | R708 | 940 | 330 | 163 | | | | | | | 5930 |
| 25 | 38.5x14-20 (14x17.5, 385/650-19.5) | 11.00-20 | R708 | 966 | 350 | 171 | | | | | | | 6360 |
| 26 | 385/65-24 (385/65-22.5) | 10.00-24 | R708 | 1062 | 356 | 208 | | | | | | | 6650 |
| 27 | 445/65-24 (445/65-22.5) | 12.00-24 | R708 | 1152 | 428 | 312 | | | | | | | 9030 |

SPECIAL TIRES FOR TRAILERS



| No. | Size of Tire | Rim Size | Pattern No. | Outside Diameter ± 5mm | Section Width ± 5mm | Net Weight ± 1.5%kg | Max Load (Kg) | |
|-----|------------------|-------------|----------------|---------------------------|------------------------|------------------------|---------------------------|--------|
| | | | | | | | Other Industrial Vehicles | 16km/h |
| 1 | 2.00-8 (12x4) | 2.50C/3.00D | R700/R706, 707 | 318/310 | 103/100 | 5.00 | 380 | |
| 2 | 3.00-5 | 2.15 | R713/R716 | 268/250 | 77/72 | 3.70 | 330 | |
| 3 | 3.20-8 | 3.00D | R706 | 328 | 110 | 6.20 | 520 | |
| 4 | 3.50-5 (300x100) | 3.00D | R701 | 300 | 100 | 6.30 | 380 | |
| 5 | 3.60-8 | 3.00D | R706 | 368 | 110 | 8.60 | 600 | |
| 6 | 4.00-4 | 2.00/2.50C | R701 | 300 | 100 | 6.30 | 420 | |
| 7 | 4.00-8 (wide) | 3.75 | R706 | 423 | 120 | 14.50 | 730 | |
| 8 | 4.00-8 | 3.00D/3.75 | R701/R706 | 410 | 115 | 12.20 | 695 | |
| 9 | 16x5-9 | 3.50/4.00 | R706 | 404 | 126 | 12.50 | 710 | |
| 10 | 300x125 SM | FB | R700 | 302 | 125 | 11.30 | 910 | |
| 11 | 350x100 SM | FB | R700 | 352 | 100 | 12.30 | 850 | |

SOLID TIRES WITH RIMS

SKID STEER SOLID TIRES WITH RIMS



R715 R711 R709 R708

| No. | Size of Tire | Tire with hole (Yes/No) | Pattern No. | Outside Diameter | Section Width | Net Weight (Kg) | Max Load (Kg) |
|-----|-------------------------------------|-------------------------|-------------|------------------|---------------|-----------------|---------------------------|
| | | | | | | | Other Industrial Vehicles |
| | | | | ± 5mm | ± 5mm | ± 1.5%kg | 16km/h |
| 1 | FB10x16.5 (30x10-16) | Yes | R708/R711 | 788 | 250 | 116 | 3700 |
| 2 | FB12x16.5 (33x12-20) | Yes | R708 | 840 | 275 | 136 | 4500 |
| 3 | FB16/70-20 | Yes | R708 | 1060 | 400 | 312 | 8830 |
| 4 | FB 16/70-20(14-17.5) Economy | Yes | R708 | 940 | 330 | 216 | 6620 |
| 5 | FB40x16x30 | No | R700 | 1016 | 406 | 453 | 9690 |
| 6 | FB38.5x14-20(14x17.5, 385/65D-19.5) | Yes | R708 | 966 | 350 | 242 | 7070 |
| 7 | FB385/65-24 (385/65-22.5) | Yes | R708 | 1062 | 356 | 290 | 7390 |
| 8 | FB445/65-24 (445/65-22.5) | Yes | R708 | 1152 | 428 | 394 | 10040 |
| 9 | FB14.00-24 | No | R701 | 1340 | 328 | 445 | 10700 |
| 10 | FB17.5-25 | Yes | R711 | 1368 | 458 | 631 | 13400 |
| 11 | FB18.00-25 | Yes | R711 | 1620 | 500 | 960 | 18795 |
| 12 | FB20.5-25(57x20) | No | R709 | 1455 | 500 | 765/950 | 17470 |
| 13 | FB23.5-25 | Yes | R709/R711 | 1620 | 580/570 | 1040 | 23400 |
| 14 | FB26.5-25 | Yes | R709 | 1736 | 650 | 1395 | 29260 |
| 15 | FB29.5-25 | Yes | R709 | 1840 | 730 | 1780 | 34390 |
| 16 | FB29.5-29 | No | R709 | 1830 | 746 | 1944 | 33985 |



SOLID TIRES FOR MINING MACHINERY

| No. | Size of Tire | Rim Size | Pattern No. | Outside Diameter | Section Width | Max Load (Kg) |
|-----|--------------|----------|-------------|------------------|---------------|---------------------------|
| | | | | | | Other Industrial Vehicles |
| | | | | ± 5mm | ± 5mm | 16km/h |
| 1 | 8.25-20 | FB | R701 | 976 | 217 | 4230 |
| 2 | 10.00-20 | FB | R701 | 1041 | 248 | 5300 |
| 3 | 12.00-24 | FB | R701 | 1218 | 300 | 7690 |
| 4 | 14.00-20 | FB | R706 | 1250 | 316 | 9495 |
| 5 | 14.00-24 | FB | R701 | 1340 | 328 | 10700 |
| 6 | 16.00-25 | FB | R711 | 1460 | 410 | 13340 |
| 7 | 17.5-25 | FB | R711 | 1368 | 458 | 13400 |
| 8 | 18.00-33 | FB | R711 | 1842 | 458 | 18380 |
| 9 | 20.5-25 | FB | R709 | 1455 | 500 | 17660 |
| 10 | 1098x500 | FB | R711 | 1098 | 500 | 14235 |
| 11 | 1510x470 | FB | R715 | 1516 | 470 | 16120 |

SOLID TIRES WITH RIMS

CHARACTERISTICS OF STRUCTURE

The wheel baseband is made according to the fitting specifications of the vehicles' pivot bracket. And the thickness and the structure can be adjusted based on the tire loading. After treating to the basebands, curing reasonable rubber around the baseband surface to guarantee the loading of tires and other usage performance.

CHARACTERISTICS OF USAGES

1. Smaller deformation, better stability and security.
2. Running smoothly, slight shaking and twittering.
3. Low rolling resistance, reducing energy consumption, in accordance with the world trend of low-carbon economy.
4. Lower heat built up, good heat yield, overcome the blow-out problem.
5. Easy assembling, no need to fit rims, can be fixed to the vehicles and facilities directly, no worry for spinning.
6. Heavier loading, 10-15% increase of loading than the same size of tires.



R706

SOLID TIRES FOR SINTERING MACHINE

| No. | Size of Tire | Rim Size | Pattern No. | Outside Diameter | Section Width | Net Weight(Kg) | Max Load (Kg) |
|-----|--------------|----------|-------------|------------------|---------------|----------------|---------------------------|
| | | | | | | | Other Industrial Vehicles |
| | | | | ± 5mm | ± 5mm | ± 1.5%kg | 16km/h |
| 1 | 12.00-20 | FB | R701 | 1116 | 285 | 258 | 7645 |
| 2 | 14.00-20 | FB | R706 | 1250 | 316 | 400 | 9496 |



PRESS-ON SOLID TIRES

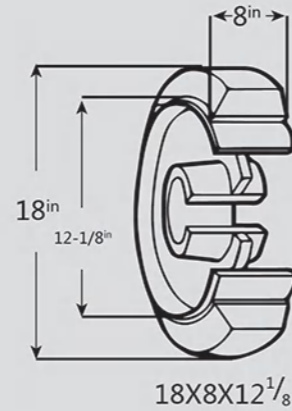

SOLID TIRES FOR LIFTING PLATFORM



| No. | Size of Tire | | Types of Pattern | Net Weight (Kg) ± 1.5%kg | Max Load (Kg) Counter Balance Lift Trucks | | | | |
|-----|-----------------|----------------------|------------------|-----------------------------|---|----------|---------|----------|-------------------------------------|
| | Inch | Millimeter | | | 10km/h | | 16km/h | | Other Industrial Vehicles 16km/h |
| | | | | | Driving | Steering | Driving | Steering | |
| 1 | 12x4 1/2x8 | 305x114. 3x203. 2 | SM | 8. 60 | 970 | 865 | 860 | 780 | 745 |
| 2 | 12x5x8 | 305x127x203. 2 | SM | 10. 00 | 1050 | 970 | 1020 | 950 | 850 |
| 3 | 13 1/2x5 1/2x8 | 342. 9x139. 7x203. 2 | SM | 13. 00 | 1400 | 1245 | 1235 | 1125 | 1075 |
| 4 | 13 1/2x7 1/2x8 | 342. 9x190. 5x203. 2 | SM | 20. 00 | 2065 | 1835 | 1825 | 1660 | 1590 |
| 5 | 14x4 1/2x8 | 355. 6x114. 3x203. 2 | SM/TR | 11. 10 | 1085 | 965 | 960 | 870 | 835 |
| 6 | 14x5x10 | 355. 6x127x254 | SM | 11. 80 | 1250 | 1125 | 1185 | 1065 | 1000 |
| 7 | 15x4x11 1/4 | 381x102x285. 8 | SM/TR | 985 | 875 | 870 | 790 | 755 | |
| 8 | 15x5x11 1/4 | 381x127x285. 8 | SM/TR | 13. 50 | 1290 | 1150 | 1145 | 1040 | 995 |
| 9 | 15x6x11 1/4 | 381x152. 4x285. 8 | SM | 15. 00 | 1300 | 1170 | 1235 | 1110 | 1040 |
| 10 | 16x5x10 1/2 | 406. 4x127x266. 7 | SM/TR | 15. 00 | 1400 | 1245 | 1240 | 1125 | 1075 |
| 11 | 16x6x10 1/2 | 406. 4x152. 4x266. 7 | SM/TR | 18. 00 | 1775 | 1580 | 1570 | 1430 | 1365 |
| 12 | 16x7x10 1/2 | 406. 4x178. 8x266. 7 | SM/TR | 21. 40 | 2155 | 1915 | 1905 | 1730 | 1655 |
| 13 | 16 1/4x5x11 1/4 | 413x127x285 | SM/TR | 15. 10 | 1415 | 1260 | 1250 | 1135 | 1090 |
| 14 | 16 1/4x6x11 1/4 | 413x152x285 | SM/TR | 18. 50 | 1780 | 1585 | 1575 | 1480 | 1370 |
| 15 | 16 1/4x7x11 1/4 | 413x178x285 | SM/TR | 21. 70 | 2150 | 1915 | 1900 | 1730 | 1655 |
| 16 | 17x5x12 1/8 | 431. 8x127x308 | SM | 16. 00 | 1460 | 1300 | 1295 | 1175 | 1125 |
| 17 | 18x5x12 1/8 | 457. 2x127x308 | SM | 17. 60 | 1525 | 1355 | 1350 | 1225 | 1175 |
| 18 | 18x6x12 1/8 | 457x152x308 | SM/TR | 21. 80 | 1945 | 1735 | 1720 | 1565 | 1500 |
| 19 | 18x7x12 1/8 | 457x178x308 | SM/TR | 26. 20 | 2370 | 2110 | 2095 | 1905 | 1820 |
| 20 | 18x8x12 1/8 | 457x203. 2x308 | SM/TR | 29. 80 | 2790 | 2485 | 2470 | 2245 | 2145 |
| 21 | 18x9x12 1/8 | 457x229x308 | SM/TR | 33. 70 | 3215 | 2860 | 2840 | 2580 | 2470 |
| 22 | 20x8x16 | 508x203. 2x406. 4 | SM/TR | 29. 00 | 2795 | 2490 | 2475 | 2250 | 2150 |
| 23 | 20x9x16 | 508x228. 6x406. 4 | SM/TR | 33. 20 | 3190 | 2840 | 2820 | 2565 | 2455 |
| 24 | 21x7x15 | 533x178x381 | SM/TR | 30. 30 | 2665 | 2370 | 2355 | 2140 | 2050 |
| 25 | 21x8x15 | 533. 4x203. 2x381 | SM/TR | 35. 20 | 3140 | 2795 | 2780 | 2525 | 2415 |
| 26 | 21x9x15 | 533. 4x228. 6x381 | SM/TR | 40. 10 | 3620 | 3220 | 3200 | 2910 | 2785 |
| 27 | 22x8x16 | 558. 8x203. 2x406. 4 | SM | 37. 40 | 3255 | 2895 | 2880 | 2615 | 2500 |
| 28 | 22x9x16 | 559x229x406 | SM/TR | 43. 00 | 3745 | 3335 | 3315 | 3010 | 2880 |
| 29 | 22x10x16 | 559x254x406 | SM | 48. 10 | 4240 | 3775 | 3750 | 3410 | 3265 |
| 30 | 22x12x16 | 559x305x406 | SM | 57. 00 | 5230 | 4655 | 4625 | 4205 | 4025 |
| 31 | 22x14x16 | 559x355. 6x406 | SM | 69. 00 | 6220 | 5535 | 5500 | 5000 | 4785 |
| 32 | 22x16x16 | 559x406x406 | SM | 79. 00 | 7205 | 6415 | 6375 | 5795 | 5545 |
| 33 | 26x10 | 660x250x480 | SM | 68. 00 | 4845 | 4310 | 4285 | 3895 | 3725 |
| 34 | | 620x250x480 | SM | 59. 00 | 4520 | 4070 | 3995 | 3595 | 3475 |
| 35 | 28x12x22 | 711x304x558. 8 | SM | 77. 00 | 6265 | 5575 | 5545 | 5035 | 4820 |
| 36 | 28x14x22 | 711x355. 6x558. 8 | SM | 95. 00 | 7450 | 6630 | 6590 | 5990 | 5730 |
| 37 | 28x16x22 | 711x406. 4x558. 8 | SM | 110. 00 | 8635 | 7685 | 7640 | 6940 | 6645 |
| 38 | 40x16x30 | 1016x406x762 | SM | 245. 00 | 12595 | 11210 | 11140 | 10125 | 9690 |

| No. | Size of Tire | Rim Size | Pattern No. | Outside Diameter ± 5mm | Section Width ± 5mm | Net Weight (Kg) ± 1.5%kg | Max Load (Kg) |
|-----|----------------------|--------------|----------------|---------------------------|------------------------|-----------------------------|---------------------------|
| | | | | | | | Other Industrial Vehicles |
| | | | | | | | 10km/h |
| 1 | 10x3 | FB | R706 | 254 | 74 | 7. 00 | 425 |
| 2 | 10x4 | FB | R706 | 256 | 102 | 5. 90 | 630 |
| 3 | 12x4 (With brake) | FB | R707 | 310 | 100 | 7. 6/9. 4 (FB) | 680 |
| 4 | 12x4 (W/O brake) | FB | R707 | 310 | 100 | 7/8. 2 (FB) | 680 |
| 5 | 12x4. 5 | FB | R707/R712 | 310 | 115 | 15 (G) /10 | 820 |
| 6 | 12. 5x4. 25 | FB | R712 | 320 | 108 | 15. 5 (H) /12. 6 (J) | 810 |
| 7 | 14x4 1/2 | FB | R713 | 358 | 114 | 14. 50 | 920 |
| 8 | 15x5 | FB | R712 | 384 | 127 | 20 (G/H) /16. 5 | 1095 |
| 9 | 16x5x12 (With brake) | FB | R706/R707 | 406 | 125 | 15. 2/18. 8 (FB) | 1265 |
| 10 | 16x5x12 (W/O brake) | FB | R706/R707 | 406 | 125 | 14/17. 3 (FB) | 1265 |
| 11 | 22x7x17 3/4 | FB | R714 | 559 | 176 | 48. 5 (8h) /47. 5 (9h) | 2270 |
| 12 | 323x100 | FB | R713/R707 | 323 | 100 | 9. 10 | 635 |
| 13 | 406x125 (JIG16x5x12) | FB | R706/R707 | 406 | 125 | 17. 00 | 1265 |
| 14 | 406x127 | FB | R713 | 406 | 127 | 18. 50 | 1265 |
| 15 | 2. 00-8 (12x4) | 2. 50C/3. 00 | R706/R700, 707 | 318/310 | 103/100 | 5. 00 | 620 |
| 16 | 3. 00-5 | 2. 15 | R713/R716 | 268/250 | 77/72 | 3. 70 | 335 |
| 17 | 600x190 | FB | R706 | 600 | 190 | 55. 20 | 2670 |
| 18 | 410x130 | FB | R717 | 410 | 130 | 17. 9 | 825 |
| 19 | 305/76-254 | FB | R717 | 305 | 76 | 13. 1? | 425 |
| 20 | 305/100-255 | FB | R717 | 305 | 100 | 13. 1 | 600 |
| 21 | 230x80 | FB | R717 | 230 | 80 | 7. 3 | 405 |
| 22 | 16x5x10. 5 | FB | R710 | 406 | 127 | 17. 15 | 1075 |
| 23 | 640x170x560 (25x7) | FB | RT711 | 640 | 170 | 63. 5/129 | 2340 |
| 24 | 25. 6x7 | FB | R714 | 650 | 175 | 55. 00 | 2120 |



RIMS

SPLIT RIM



COMPLETE RIM(TWO PIECES)



COMPLETE RIM(THREE PIECES)



QUICK(CLIP) RIM



PRESS-ON RIM(1)



PRESS-ON RIM (2)

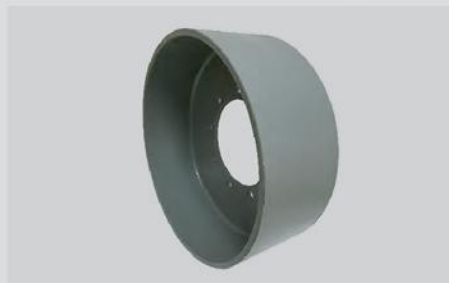

CASES

AERIAL WORK PLATFORM



ANTICORROSION LINE



BOARDING BRIDGE



HOT-METAL CAR



LIFTING PLATFORM



MILLING MACHINE



PORT MACHINE



REACH STACKER



SLAG POT CARRIER



SKID STEER LOADER



STACKING MACHINE



TELESCOPIC BOOM FORKLIFT

